

AN SHOWING THE PROPOSED DWELLING HOUSE AT S NO. 243/5A

P.NO. 2 NANNANGALAM VILLAGE ST. THOMAS MOUNT PANCHAYAT UNION

SALDAPET TALUK CHENGAI ANNA DISTRICT

(3) (2)

PARAPET WALL IN CM 1:1
WEATHERING COURSE WITH FLAT TILES.
R.C.C. ROOF 1:2:4 M14



BUILD UP AREA

MMDA IA/PP NO. /
C No. ...
ASST. ...
Scrutiny No. /
PART I /
PART I /

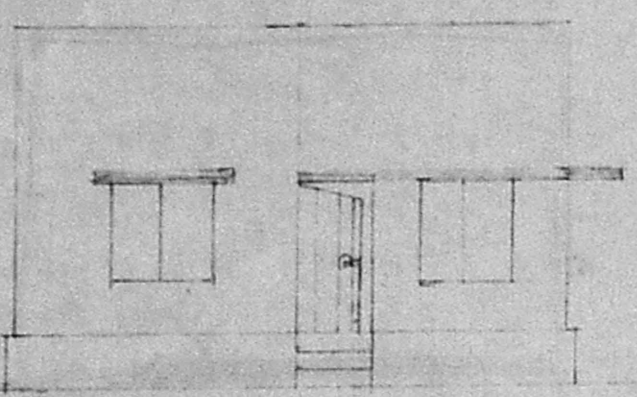

ELEVATION

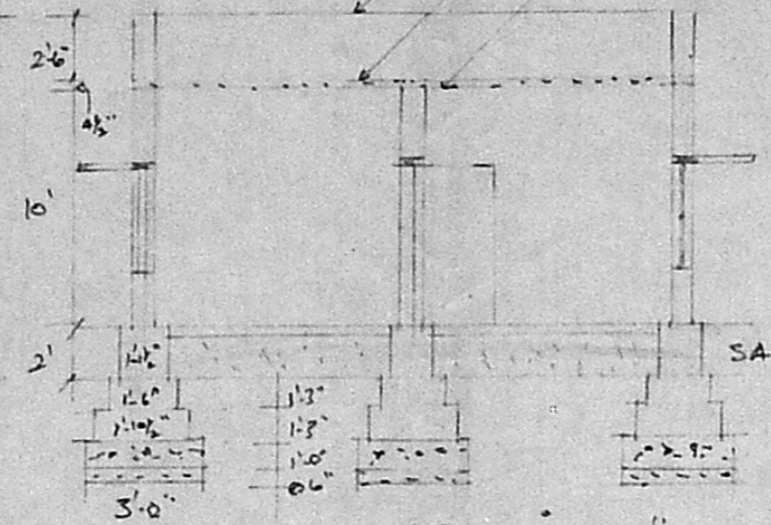

SECTION ON A-B

KEY PLAN
Planning Permit No. A/1002/92
APPROVED
SUBJECT TO THE CONDITIONS IN THIS OFFICE LETTER.
No. A/10181/92 Date 07.92
FOR MEMBER SECRETARY
MADRAS METROPOLITAN DEVELOPMENT AUTHORITY
MADRAS - 600 008.

NOT TO SCALE

A. JOINERY			
D	DOOR	3'-0" x 6'-0"	91 x 190
D ₁	"	3'-0" x 5'-6"	91 x 167
D ₂	"	2'-6" x 5'-6"	76 x 167
W ₁	WINDOW	3'-0" x 4'-0"	91 x 122
W ₂	"	5'-0" x 4'-0"	152 x 122
V	VENTILATOR	2'-0" x 1'-6"	61 x 46

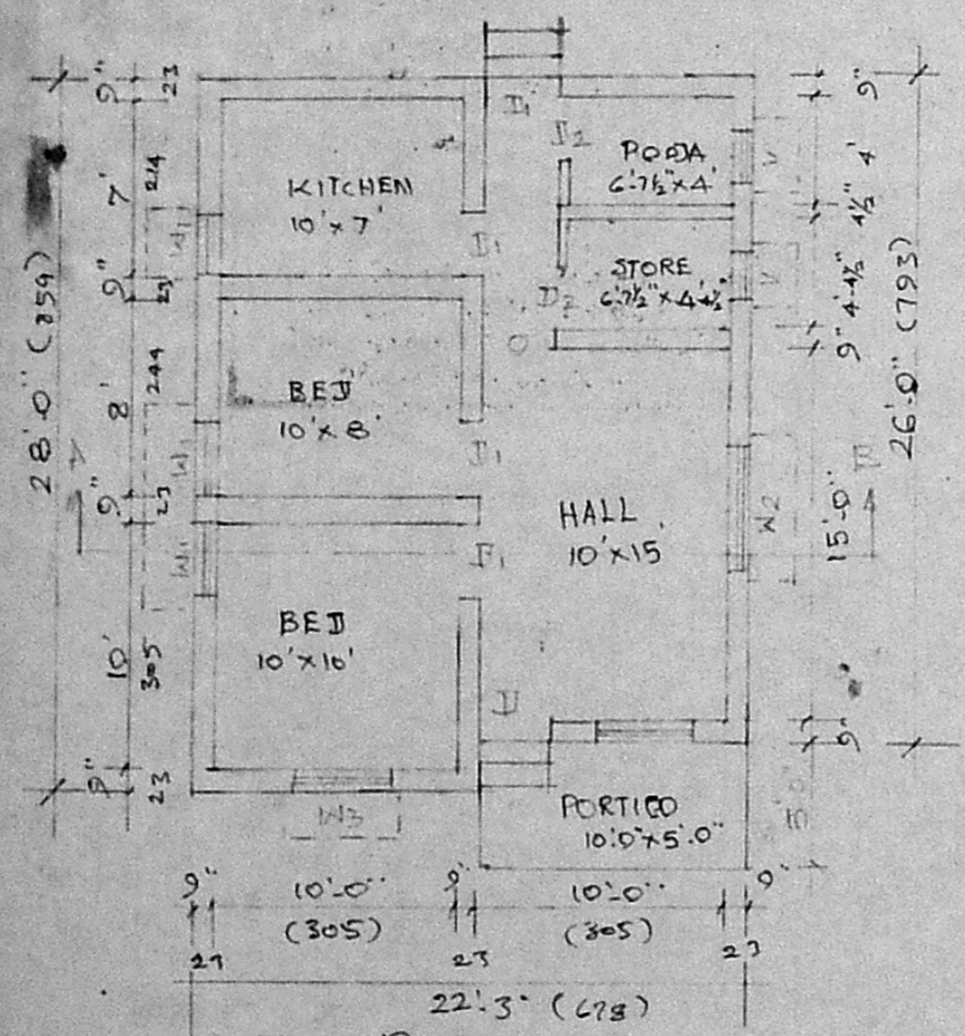

PLAN

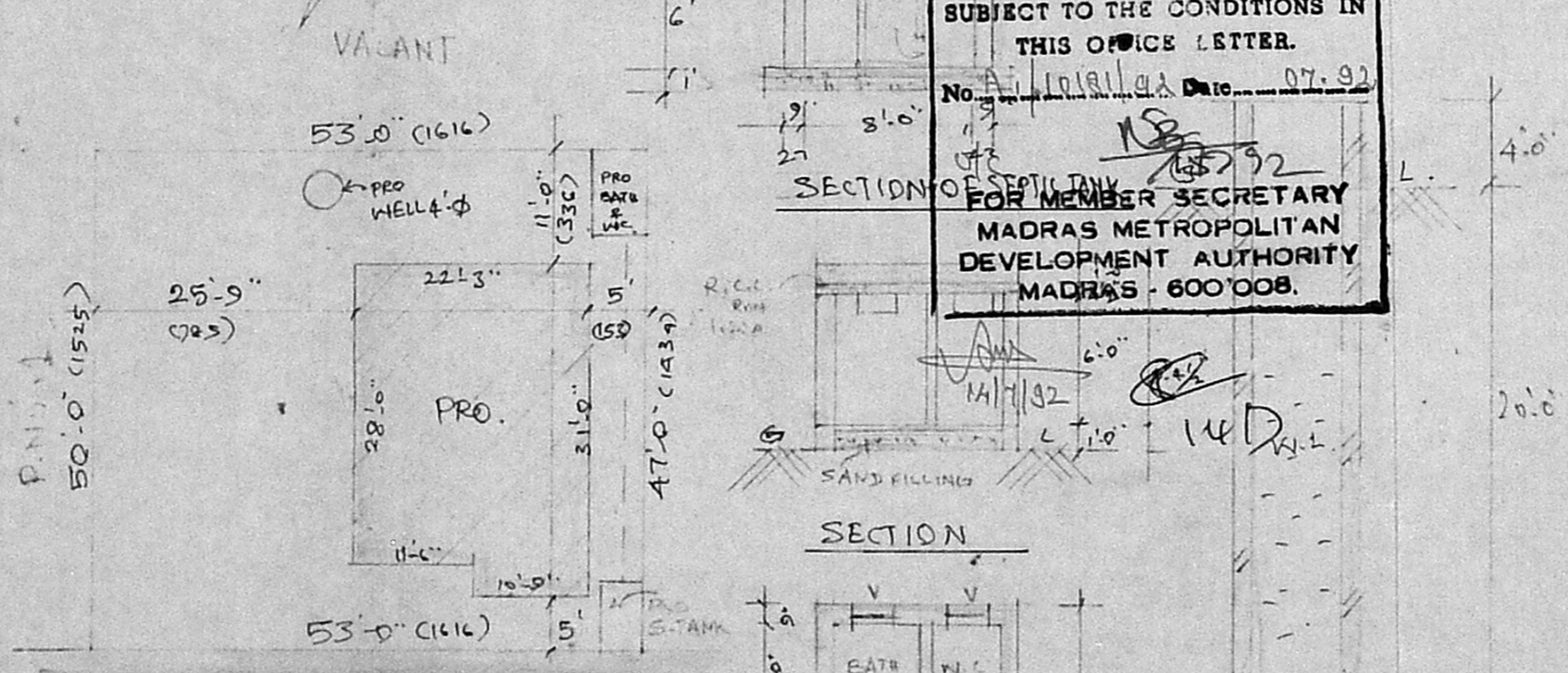

SITE PLAN

SCALE 1" = 16'-0"

PLAN OF BATH & WC

SECTION OF WELL

OWNER: V. Raju

EXTENT			
PLAT AREA	2570	SQM	239
PLINT AREA	602	SQM	56 61.15
CARPET AREA	480	SQM	45
INDEX	PSI = 0.26 26%		

PROPOSAL BOUNDARY ROAD
SCALE 8'-1"

G. RUTHRA PRABHU, D.C.E.
Consulting Engineer,
Licenced Surveyor
CORPORATION OF MADRAS,
LICENCE No. 504,
Pammal & Nandhivaram,
Guduvancheri Town Panchayat
24-A, KASIM SAHIB STREET,
C. PALLAVARAM, MADRAS-43,
Opp. PALLAVARAM POST OFFICE,
NEAR HOTEL VASANTHA BHAVAN
L. S.